Radwegführung südlich der L 818

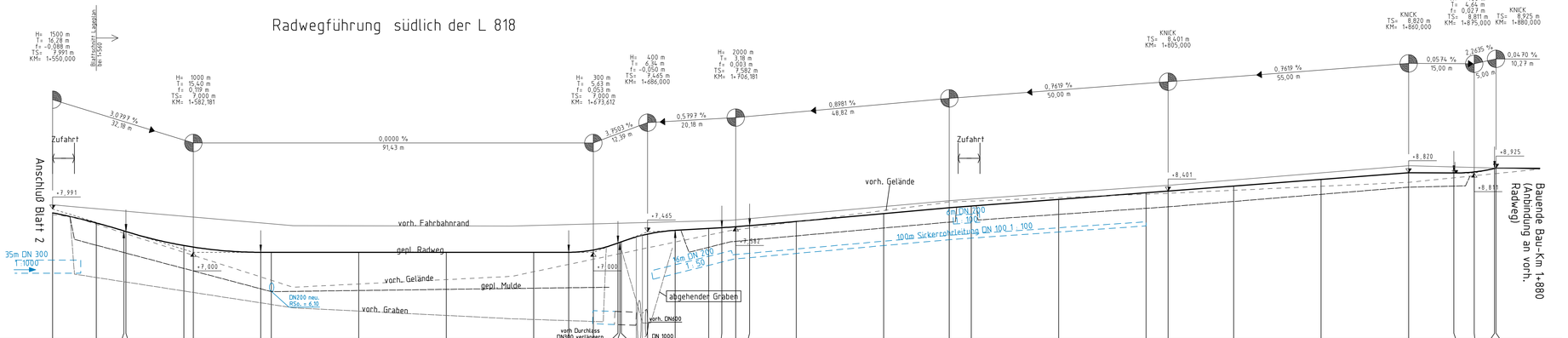

| | | |